

**APPLICATION FOR REGISTRATION
BIRRIAH PEOPLE / SPURDLE FAMILY
AGREEMENT**

**Attachment 3 – map of the ILUA area showing geographic coordinates
(This attachment comprises 8 pages)**

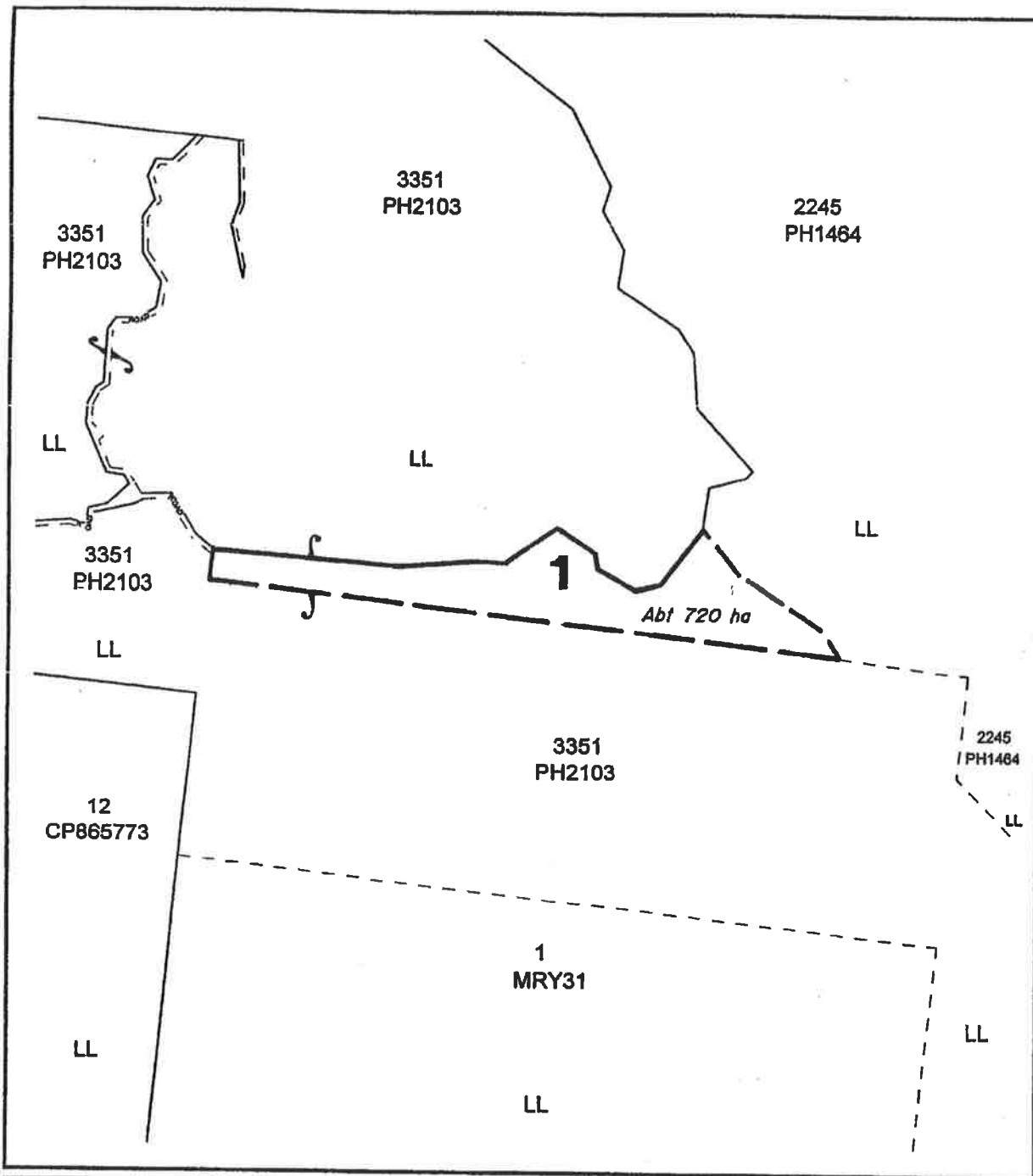

STANDARD MAP NUMBER
8357-32414

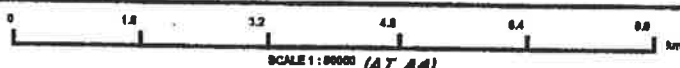

SCALE 1 : 80000 (AT A4)

BLINMAP

Parish of MORER
 County of MURRAY
 City/Town/Locality of STRATHALBYN
 Local Government DALRYMPLE S.C.
 Scale 1 : 80000 (AT A4)
 Plan Ref Map Ref 8357
 Drawn by WTS Dated 3 OCT 1997

PROPOSED PERMIT TO OCCUPY OVER
 UNALLOCATED STATE LAND-SHOWN
 AS **LOT 1** HEREON
 DNR Region NORTH
 Mining District CHARTERS TOWERS
 DNR Reference 92/000397

Cartography Section
 Department of Natural Resources, Townsville



AP2086

Reference to Traverse
 and Road Accounts.

Line	Bearing	Dist
1-2	73°15'	157.5
2-3	97°25'	472.5
3-4	108°45'	528.5
4-5	120°52'	1528.5
5-6	102°09'	1020.2
6-7	97°17'	1001.2
7-8	101°16'	1029.2
8-9	112°16'	2448.2
9-10	118°16'	1700.4
10-11	118°16'	1508.7
11-12	120°55'	528.2
12-13	120°55'	516.4
13-14	120°55'	528.7
14-15	120°55'	528.7
15-16	120°55'	528.7
16-17	120°55'	528.7
17-18	120°55'	528.7
18-19	120°55'	528.7
19-20	120°55'	528.7
20-21	120°55'	528.7
21-22	120°55'	528.7
22-23	120°55'	528.7
23-24	120°55'	528.7
24-25	120°55'	528.7
25-26	120°55'	528.7
26-27	120°55'	528.7
27-28	120°55'	528.7
28-29	120°55'	528.7
29-30	120°55'	528.7
30-31	120°55'	528.7
31-32	120°55'	528.7
32-33	120°55'	528.7
33-34	120°55'	528.7
34-35	120°55'	528.7
35-36	120°55'	528.7
36-37	120°55'	528.7
37-38	120°55'	528.7
38-39	120°55'	528.7
39-40	120°55'	528.7
40-41	120°55'	528.7
41-42	120°55'	528.7
42-43	120°55'	528.7
43-44	120°55'	528.7
44-45	120°55'	528.7

Line	Bearing	Dist	Remarks
1	205°15'	14.8	Blk.
2	204°35'	14.8	Gum.
3	203°25'	14.8	Blk.
4	202°15'	14.8	Blk.
5	201°05'	14.8	Blk.
6	199°55'	14.8	Blk.
7	198°45'	14.8	Blk.
8	197°35'	14.8	Blk.
9	196°25'	14.8	Blk.
10	195°15'	14.8	Blk.
11	194°05'	14.8	Blk.
12	192°55'	14.8	Blk.
13	191°45'	14.8	Blk.
14	190°35'	14.8	Blk.
15	189°25'	14.8	Blk.
16	188°15'	14.8	Blk.
17	187°05'	14.8	Blk.
18	185°55'	14.8	Blk.
19	184°45'	14.8	Blk.
20	183°35'	14.8	Blk.
21	182°25'	14.8	Blk.
22	181°15'	14.8	Blk.
23	180°05'	14.8	Blk.
24	178°55'	14.8	Blk.
25	177°45'	14.8	Blk.
26	176°35'	14.8	Blk.
27	175°25'	14.8	Blk.
28	174°15'	14.8	Blk.
29	173°05'	14.8	Blk.
30	171°55'	14.8	Blk.
31	170°45'	14.8	Blk.
32	169°35'	14.8	Blk.
33	168°25'	14.8	Blk.
34	167°15'	14.8	Blk.
35	166°05'	14.8	Blk.
36	164°55'	14.8	Blk.
37	163°45'	14.8	Blk.
38	162°35'	14.8	Blk.
39	161°25'	14.8	Blk.
40	160°15'	14.8	Blk.
41	159°05'	14.8	Blk.
42	157°55'	14.8	Blk.
43	156°45'	14.8	Blk.
44	155°35'	14.8	Blk.
45	154°25'	14.8	Blk.
46	153°15'	14.8	Blk.
47	152°05'	14.8	Blk.
48	150°55'	14.8	Blk.
49	149°45'	14.8	Blk.
50	148°35'	14.8	Blk.
51	147°25'	14.8	Blk.
52	146°15'	14.8	Blk.
53	145°05'	14.8	Blk.
54	143°55'	14.8	Blk.
55	142°45'	14.8	Blk.

Line	Bearing	Dist	Remarks
1	325°15'	54.7	Blk.
2	324°35'	54.7	Blk.
3	323°25'	54.7	Blk.
4	322°15'	54.7	Blk.
5	321°05'	54.7	Blk.
6	319°55'	54.7	Blk.
7	318°45'	54.7	Blk.
8	317°35'	54.7	Blk.
9	316°25'	54.7	Blk.
10	315°15'	54.7	Blk.
11	314°05'	54.7	Blk.
12	312°55'	54.7	Blk.
13	311°45'	54.7	Blk.
14	310°35'	54.7	Blk.
15	309°25'	54.7	Blk.
16	308°15'	54.7	Blk.
17	307°05'	54.7	Blk.
18	305°55'	54.7	Blk.
19	304°45'	54.7	Blk.
20	303°35'	54.7	Blk.
21	302°25'	54.7	Blk.
22	301°15'	54.7	Blk.
23	299°05'	54.7	Blk.
24	297°55'	54.7	Blk.
25	296°45'	54.7	Blk.
26	295°35'	54.7	Blk.
27	294°25'	54.7	Blk.
28	293°15'	54.7	Blk.
29	292°05'	54.7	Blk.
30	290°55'	54.7	Blk.
31	289°45'	54.7	Blk.
32	288°35'	54.7	Blk.
33	287°25'	54.7	Blk.
34	286°15'	54.7	Blk.
35	285°05'	54.7	Blk.
36	283°55'	54.7	Blk.
37	282°45'	54.7	Blk.
38	281°35'	54.7	Blk.
39	280°25'	54.7	Blk.
40	279°15'	54.7	Blk.
41	278°05'	54.7	Blk.
42	276°55'	54.7	Blk.
43	275°45'	54.7	Blk.
44	274°35'	54.7	Blk.
45	273°25'	54.7	Blk.
46	272°15'	54.7	Blk.
47	271°05'	54.7	Blk.
48	269°55'	54.7	Blk.
49	268°45'	54.7	Blk.
50	267°35'	54.7	Blk.

See Plan 16 of Nov. 23 page 1548
 Plan 7
 Origin for Section 13 of 180 24 and 6 H
 13th Apr. 24 and 6 H.

Particulars
 Plan No. 16 of Nov. 23 page 1548
 G.F. 511
 Vision H. Alka

SURVEY OFFICE
 09527 4/11/1982
 QUEENSLAND

EXPE
 Par. of Sandalwo

MRY12

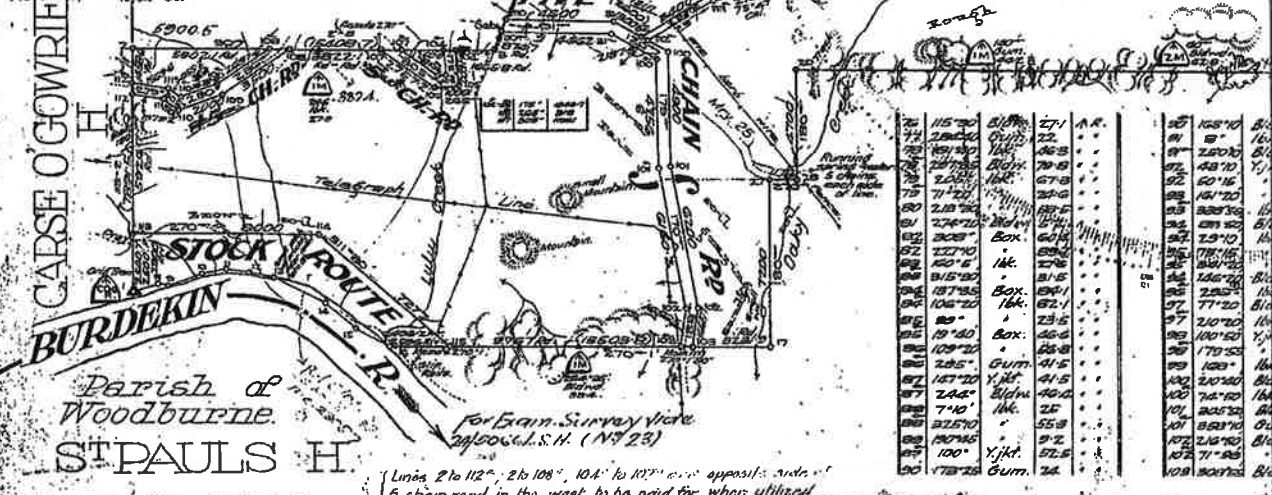

Area, Allocated from 28339.1.22
 I hereby certify that the plan is a true and correct copy of the original plan as shown to me on the 12.6.22.
 Completed the survey as directed by the plan, on which was written the bearings and distances of the lines surveyed by me, and that the survey has been conducted in accordance with the existing regulations of the Survey Department.
 W. H. Cadell
 Surveyor

Meridian Observations
 (This table is also to be adapted to stellar observations.)

No.	Date	Time	Lat.	Long.	Alt.	Dist.	Decl.	Hour	Right Asc.	Greenwich	Local	Time	Dist.	Decl.	Hour	Right Asc.	Greenwich	Local
2260	1	10.00	28° 12'	150° 12'	15° 15'	1000	12h 58m 31s	10.00	12h 58m 31s	12h 58m 31s	12h 58m 31s	10.00	1000	12h 58m 31s	10.00	12h 58m 31s	12h 58m 31s	10.00
2261	1	10.00	28° 12'	150° 12'	15° 15'	1000	12h 58m 31s	10.00	12h 58m 31s	12h 58m 31s	12h 58m 31s	10.00	1000	12h 58m 31s	10.00	12h 58m 31s	12h 58m 31s	10.00
2262	1	10.00	28° 12'	150° 12'	15° 15'	1000	12h 58m 31s	10.00	12h 58m 31s	12h 58m 31s	12h 58m 31s	10.00	1000	12h 58m 31s	10.00	12h 58m 31s	12h 58m 31s	10.00
2263	1	10.00	28° 12'	150° 12'	15° 15'	1000	12h 58m 31s	10.00	12h 58m 31s	12h 58m 31s	12h 58m 31s	10.00	1000	12h 58m 31s	10.00	12h 58m 31s	12h 58m 31s	10.00
2264	1	10.00	28° 12'	150° 12'	15° 15'	1000	12h 58m 31s	10.00	12h 58m 31s	12h 58m 31s	12h 58m 31s	10.00	1000	12h 58m 31s	10.00	12h 58m 31s	12h 58m 31s	10.00
2265	1	10.00	28° 12'	150° 12'	15° 15'	1000	12h 58m 31s	10.00	12h 58m 31s	12h 58m 31s	12h 58m 31s	10.00	1000	12h 58m 31s	10.00	12h 58m 31s	12h 58m 31s	10.00
2266	1	10.00	28° 12'	150° 12'	15° 15'	1000	12h 58m 31s	10.00	12h 58m 31s	12h 58m 31s	12h 58m 31s	10.00	1000	12h 58m 31s	10.00	12h 58m 31s	12h 58m 31s	10.00
2267	1	10.00	28° 12'	150° 12'	15° 15'	1000	12h 58m 31s	10.00	12h 58m 31s	12h 58m 31s	12h 58m 31s	10.00	1000	12h 58m 31s	10.00	12h 58m 31s	12h 58m 31s	10.00
2268	1	10.00	28° 12'	150° 12'	15° 15'	1000	12h 58m 31s	10.00	12h 58m 31s	12h 58m 31s	12h 58m 31s	10.00	1000	12h 58m 31s	10.00	12h 58m 31s	12h 58m 31s	10.00
2269	1	10.00	28° 12'	150° 12'	15° 15'	1000	12h 58m 31s	10.00	12h 58m 31s	12h 58m 31s	12h 58m 31s	10.00	1000	12h 58m 31s	10.00	12h 58m 31s	12h 58m 31s	10.00

Particulars		
Selection	Area	Remarks
on H. Alford.	2.1.22	47.10

15th Sep 22 897

Reference to Corners.		
Corner	From	Value

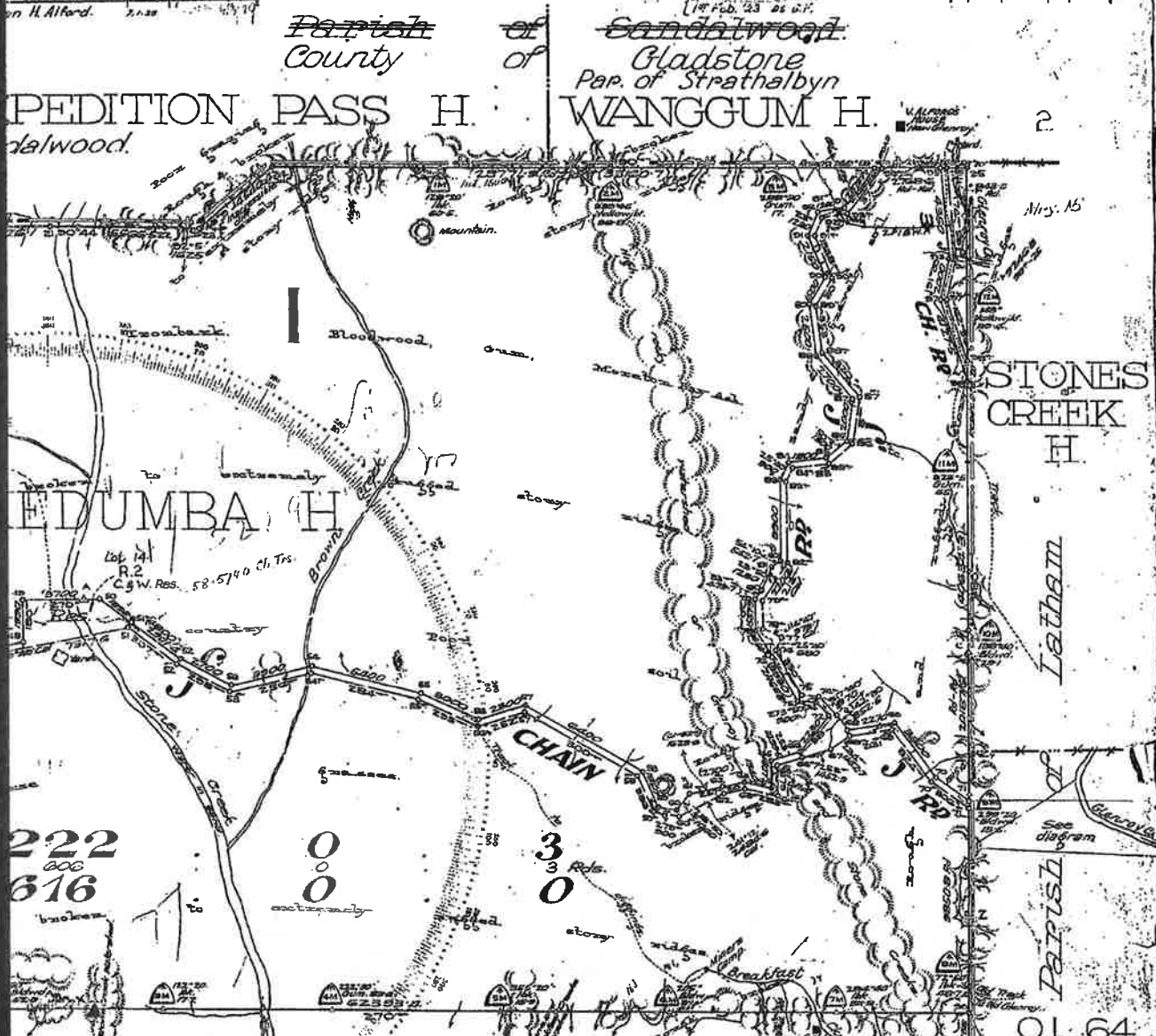

168°10'	Blkw.	41.5	A.R.	105	108°10'	Gum.	38.4	A.R.
8°	Blk.	70.9		106	103°15'	Blk.	38.4	
250°10'	Blkw.	85.6		107	11°25'	Gum.	99.7	
48°10'	Y/lt.	457.7		108	178°10'	M.B. Blk.	99.7	
50°15'		89.8		109	233°10'	Blkw.	30.9	
104°10'		39.9		110	233°10'	Blk.	82	
133°10'		77		111	168°10'	Gum.	47.7	
133°10'	Blkw.	39.2		112	70°10'	Gum.	60.7	
28°10'	Blk.	40		113	180°10'	Blk.	60.7	
178°10'		57.5		114	83°10'	Blkw.	47.1	
250°10'		14.1		115	172°10'	Blk.	45.7	
125°10'	Blkw.	39.2		116	275°10'	Blk.	69.6	
295°10'	Blk.	17.9		117	225°10'	Gum.	21.8	
77°10'	Blkw.	57.1		118	32°10'	Gum.	128.6	
20°10'	Blk.	46		119	40°10'		17.9	
101°10'	Y/lt.	265.6		120	21°15'	Blk.	33.6	
178°10'		80.5		121	15°		29.7	
168°	Blk.	24.2	I.	122	150°10'	Blk.	25.9	
240°10'	Blkw.	88.8	R.	123	272°10'	Blk.	59.7	
70°10'	Blk.	57.9		124	224°10'	Gum.	158.9	I.R.
105°10'	Blkw.	28.8		125	308°10'	Gum.	17.9	
133°10'	Gum.	27.6		126	172°10'	Blkw.	39.2	
218°10'	Blkw.	82.6						
71°10'		44.6						
307°10'	Blkw.	67.7						

MT RAVENSWOOD H

For Additional Plan & Document fittings Refer to C152

On O.L. 247

PLAN OF
 PORTION N^o 1
 PARISH OF ROBEY
 County of Murray
 Land Agents' Charters Towers
 District of
 Cat. N^o Mry. 12

For Topo Survey See Mry. 20
 Date of Instructions: 22. 12. 35 P.L. 2. 2. 22
 Date of transmission of plans to C.T. 6. 22
 Examined by C.C.P. 2. 2. 22. Checked by 18. 8. 34
 Voucher N^o 2522. Passed for payment 11. 7. 22.
 Sales Register Vol. 7. Fol. 111
 Scale 40 Chains to an Inch.
 Within the Ravenswood Gold and Mineral Field

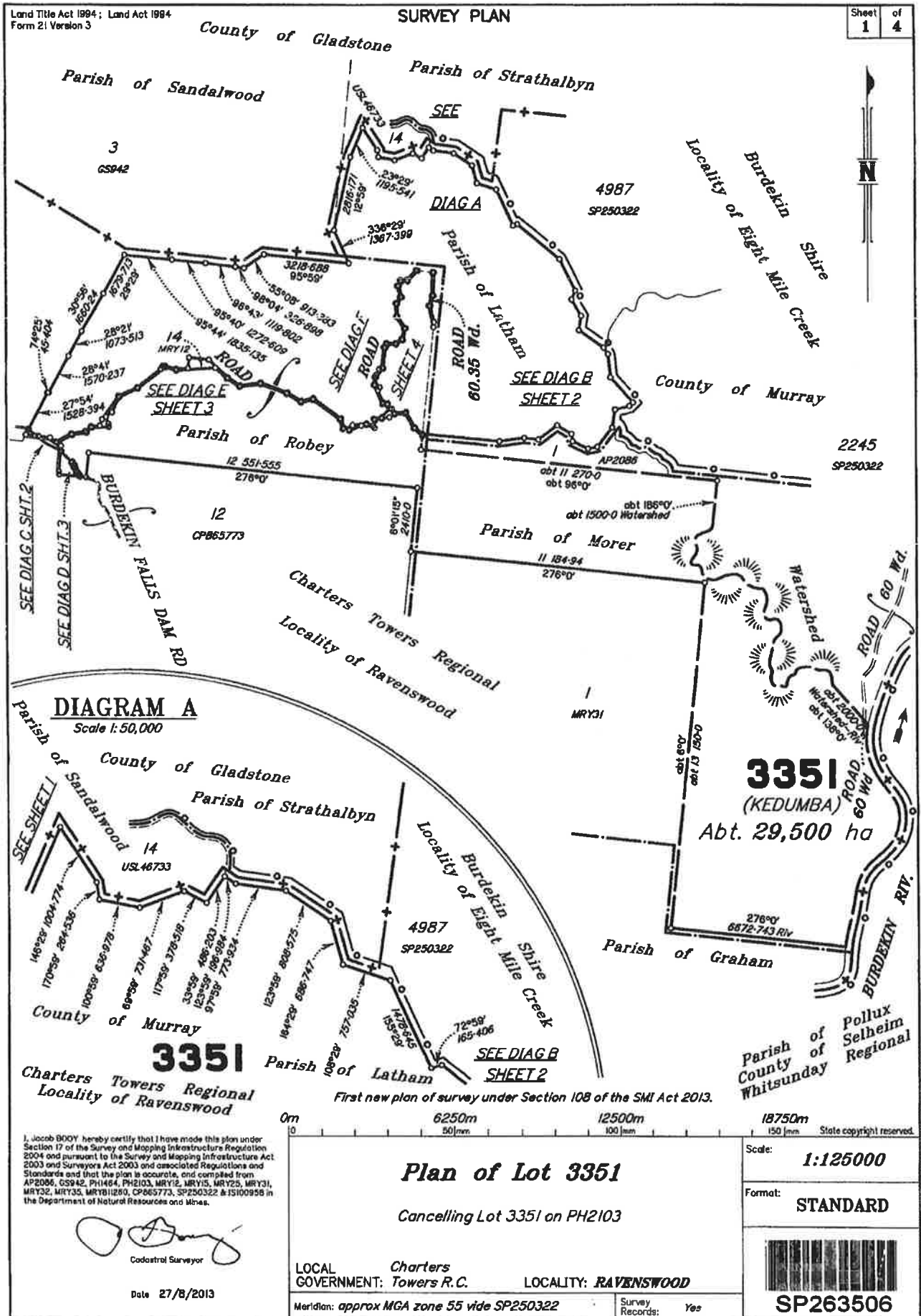

<p style="font-size: 24pt; font-weight: bold;">715626436</p> <p>NO FEE 27/02/2014 16:02</p> <p>TE 495</p>	<p>WARNING : Folded or Mutilated Plans will not be accepted. Plans may be rolled. Information may not be placed in the outer margins.</p> <p>a. Lodged by TE 2340 Janelle Shore, DNRM PO Box 5318, Townsville. Q. 4810 Townsville. SLAMS@dnr.m.qld.gov.au Ph: 40957024 (Case Ref: 2009/004745)</p> <p><small>(Include address, phone number, reference, and Lodger Code)</small></p>																								
<p>1. Certificate of Registered Owners or Lessees.</p> <p>1/We BEVERLEY AGNES SPURDLE GLEN DAVID SPURDLE GRAHAM ROBERT SPURDLE GAVIN CRAIG SPURDLE JOHN HERBERT SPURDLE</p> <p><small>(Names in full)</small></p> <p>* as Registered Owners of this land agree to this plan and dedicate the Public Use Land as shown hereon in accordance with Section 50 of the Land Title Act 1994.</p> <p>* as Lessees of this land agree to this plan.</p> <p><i>G.C. Spurdle, G.D. Spurdle, G.R. Spurdle, G.C. Spurdle, J.H. Spurdle</i> Signature of *Registered Owners *Lessees</p> <p style="text-align: center; margin-top: 20px;"><i>This plan complies with the Department of Natural Resources and Mines tenure requirements.</i></p> <p style="text-align: center; margin-top: 10px;"><i>Senior Land Officer State Land Asset Management Delegate for the Minister of NRM</i></p> <p><small>* Rule out whichever is inapplicable</small></p>	<p>6. Existing Created</p> <table border="1" style="width:100%; border-collapse: collapse;"> <thead> <tr> <th>Title Reference</th> <th>Description</th> <th>New Lots</th> <th>Road</th> <th>Secondary Interests</th> </tr> </thead> <tbody> <tr> <td>17655088</td> <td>Lot 3351 on PH2103</td> <td>3351</td> <td></td> <td></td> </tr> </tbody> </table> <p style="text-align: center; margin-top: 10px;">MORTGAGE ALLOCATIONS</p> <table border="1" style="width:100%; border-collapse: collapse;"> <thead> <tr> <th>Mortgage</th> <th>Lots Fully Encumbered</th> <th>Lots Partially Encumbered</th> </tr> </thead> <tbody> <tr> <td>602805437</td> <td>3351</td> <td></td> </tr> <tr> <td>703667950</td> <td>3351</td> <td></td> </tr> </tbody> </table> <p style="text-align: center; margin-top: 10px;">EXISTING ADMINISTRATIVE ADVISE ALLOCATIONS</p> <table border="1" style="width:100%; border-collapse: collapse;"> <thead> <tr> <th>Administrative Advice</th> <th>Lots to be Encumbered</th> </tr> </thead> <tbody> <tr> <td>702268739</td> <td>3351</td> </tr> </tbody> </table>	Title Reference	Description	New Lots	Road	Secondary Interests	17655088	Lot 3351 on PH2103	3351			Mortgage	Lots Fully Encumbered	Lots Partially Encumbered	602805437	3351		703667950	3351		Administrative Advice	Lots to be Encumbered	702268739	3351	
Title Reference	Description	New Lots	Road	Secondary Interests																					
17655088	Lot 3351 on PH2103	3351																							
Mortgage	Lots Fully Encumbered	Lots Partially Encumbered																							
602805437	3351																								
703667950	3351																								
Administrative Advice	Lots to be Encumbered																								
702268739	3351																								
<p>2. Planning Body Approval.</p> <p>* hereby approves this plan in accordance with the : %</p> <p>Dated this day of</p> <p>..... # #</p> <p><small>* Insert the name of the Planning Body. % Insert applicable approving legislation. # Insert designation of signatory or delegation</small></p>	<table border="1" style="width:100%; border-collapse: collapse;"> <tr> <td style="width:50%; text-align: center;">Lots</td> <td style="width:50%; text-align: center;">Orig</td> </tr> <tr> <td colspan="2">7. Orig Grant Allocation :</td> </tr> <tr> <td colspan="2">8. Map Reference : 8357-32443</td> </tr> <tr> <td colspan="2">9. Parish : ROBEY, LATHAM & MORER</td> </tr> <tr> <td colspan="2">10. County : Murray</td> </tr> <tr> <td colspan="2">11. Passed & Endorsed : By: Jacob BOOY 19/8/2013 Date: 28/8/2013 Signed: <i>[Signature]</i> Designation: Cadastral Surveyor</td> </tr> </table> <div style="border: 1px solid black; padding: 5px; margin-top: 5px;"> <p>12. Building Format Plans only. I certify that : * As far as it is practical to determine, no part of the building shown on this plan encroaches onto adjoining lots or road. * Part of the building shown on this plan encroaches onto adjoining * lots and road</p> <p><small>Cadastral Surveyor/Director* Date # Delete words not required</small></p> <p><i>Accepted Not 2009/004745 11/12/2013</i></p> <p>13. Lodgement Fees :</p> <table style="width:100%;"> <tr> <td>Survey Deposit</td> <td style="text-align: right;">\$</td> </tr> <tr> <td>Lodgement</td> <td style="text-align: right;">\$ 333.00</td> </tr> <tr> <td>.....New Titles</td> <td style="text-align: right;">\$</td> </tr> <tr> <td>Photocopy</td> <td style="text-align: right;">\$</td> </tr> <tr> <td>Postage</td> <td style="text-align: right;">\$</td> </tr> <tr> <td>TOTAL</td> <td style="text-align: right;">\$</td> </tr> </table> </div>	Lots	Orig	7. Orig Grant Allocation :		8. Map Reference : 8357-32443		9. Parish : ROBEY, LATHAM & MORER		10. County : Murray		11. Passed & Endorsed : By: Jacob BOOY 19/8/2013 Date: 28/8/2013 Signed: <i>[Signature]</i> Designation: Cadastral Surveyor		Survey Deposit	\$	Lodgement	\$ 333.00New Titles	\$	Photocopy	\$	Postage	\$	TOTAL	\$
Lots	Orig																								
7. Orig Grant Allocation :																									
8. Map Reference : 8357-32443																									
9. Parish : ROBEY, LATHAM & MORER																									
10. County : Murray																									
11. Passed & Endorsed : By: Jacob BOOY 19/8/2013 Date: 28/8/2013 Signed: <i>[Signature]</i> Designation: Cadastral Surveyor																									
Survey Deposit	\$																								
Lodgement	\$ 333.00																								
.....New Titles	\$																								
Photocopy	\$																								
Postage	\$																								
TOTAL	\$																								
<p>3. Plans with Community Management Statement :</p> <p>CMS Number : Name :</p>	<p>4. References :</p> <p>Dept File : 2009/004745 Local Govt : Surveyor : 3305</p>																								
<p>14. Insert Plan Number SP263506</p>																									

Land Title Act 1994; Land Act 1994
 Form 21A Version 1

ADDITIONAL SHEET

Sheet 2 of 4

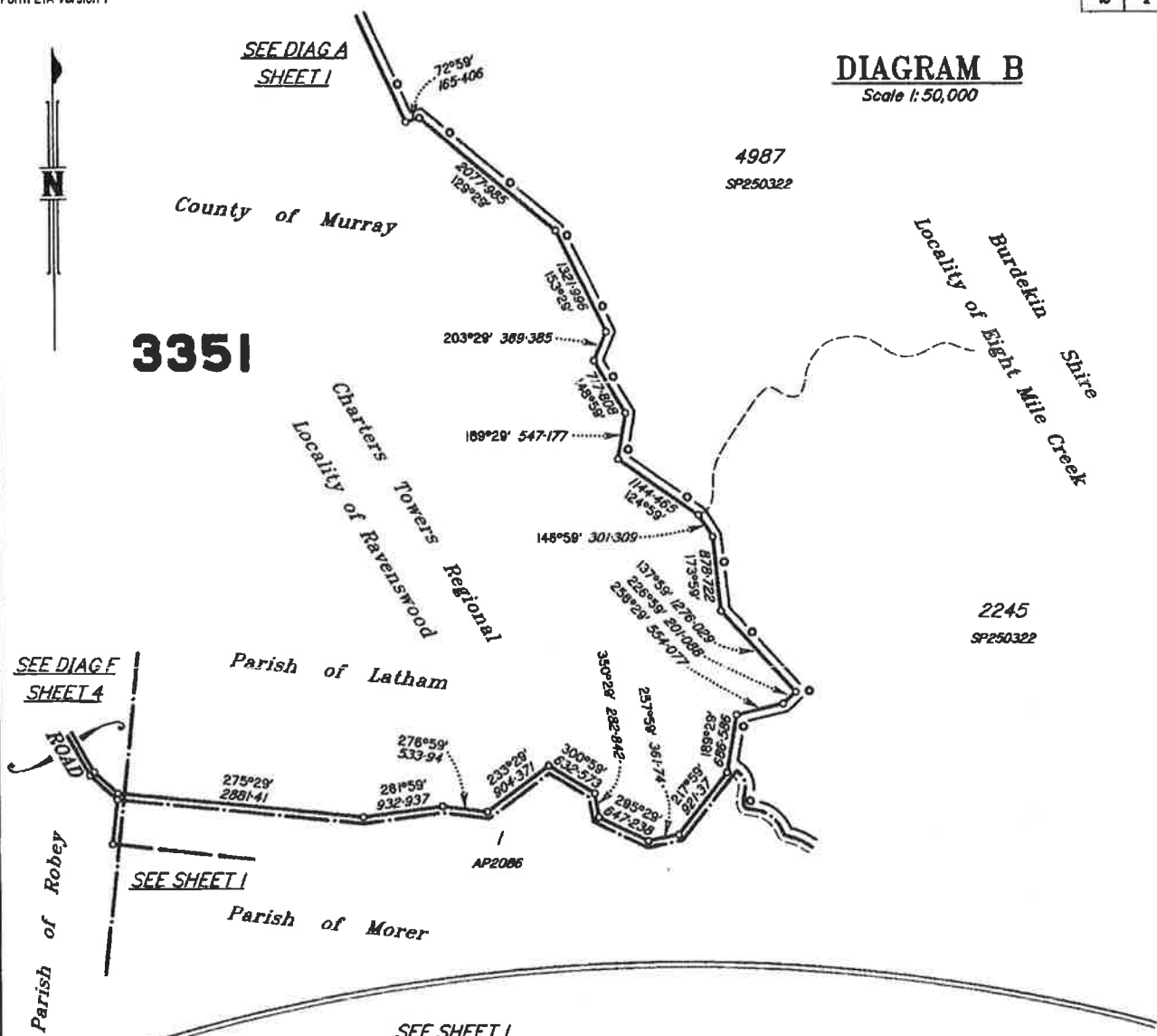

State copyright reserved.
 Insert Plan Number **SP263506**

0 50mm 100mm 150mm

Land Title Act 1994 : Land Act 1994
 Form 21A Version 1

ADDITIONAL SHEET

Sheet 3 of 4

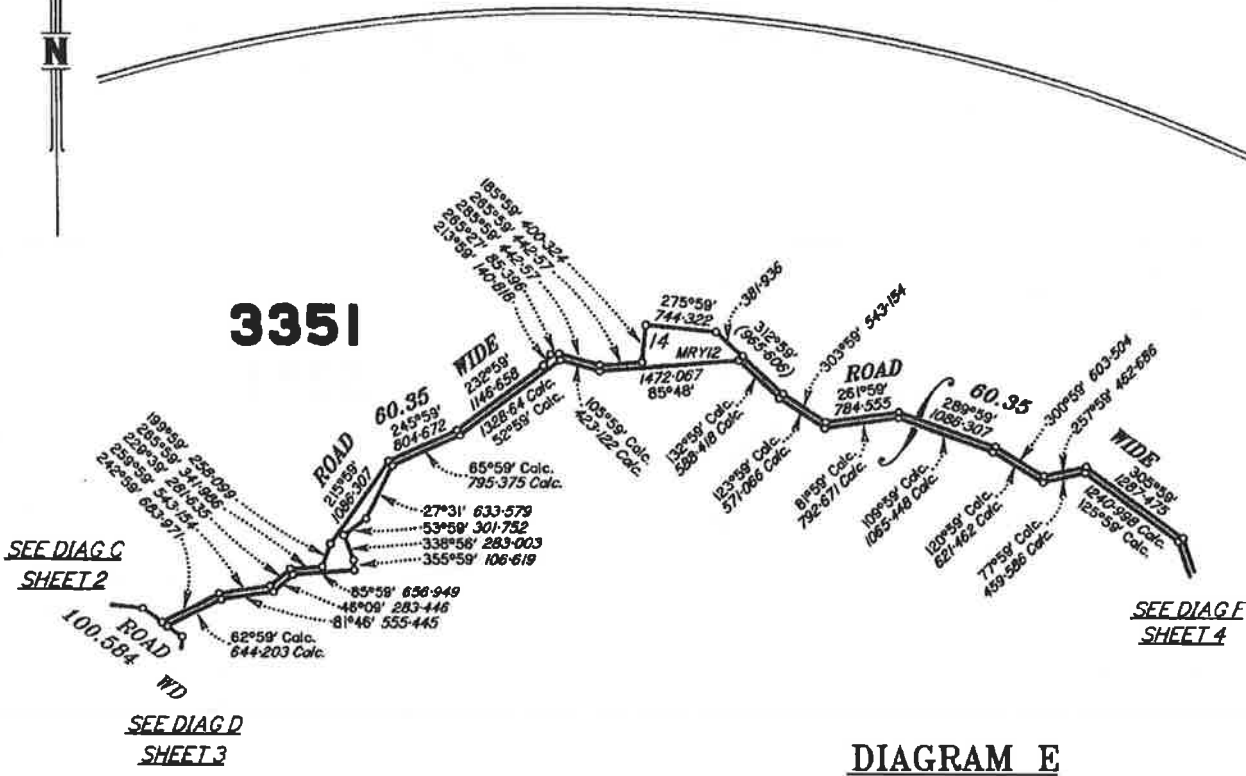
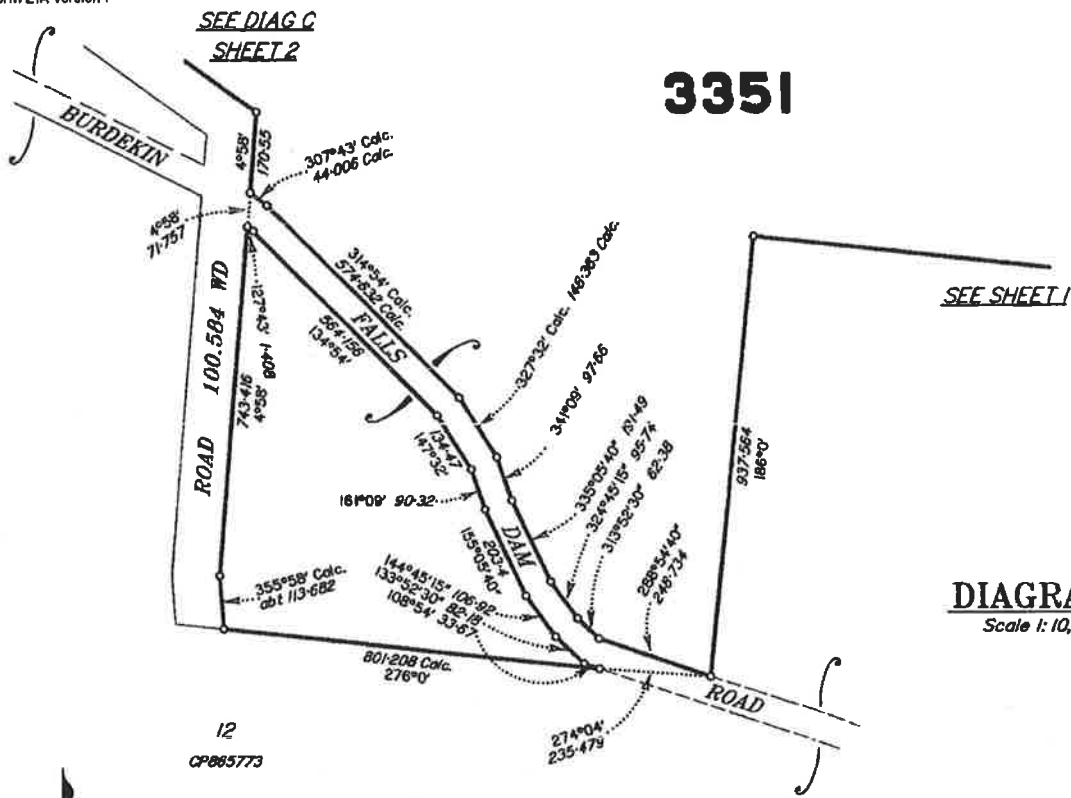

State copyright reserved.

Insert Plan Number **SP263506**

0 50mm 100mm 150mm

Land Title Act 1994; Land Act 1994
 Form 21A Version 1

ADDITIONAL SHEET

Sheet 4 of 4

DIAGRAM F
 Scale 1:20,000

